Kitty's lost reel
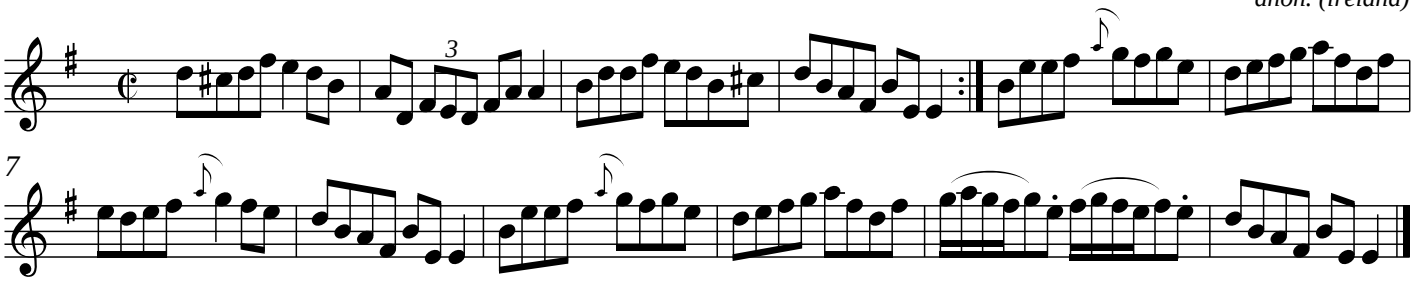
anon. (ireland)